

FORM No. 1.

— Biddle

Supposed to be the Warrantee  
in this quarter

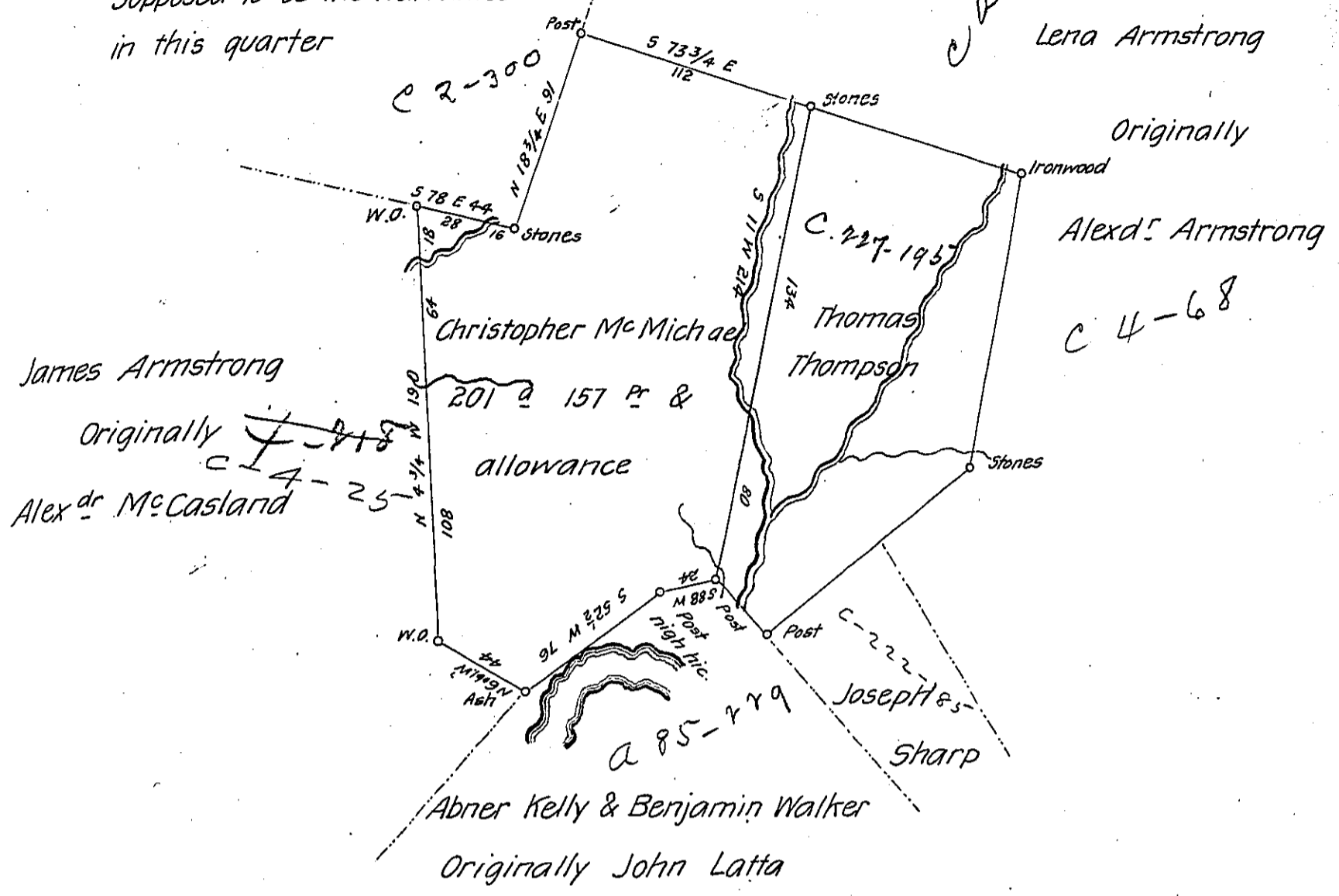

Indiana County

Armstrong Township

The 4<sup>th</sup> & 5<sup>th</sup> of March 1841 Surveyed to Christopher McMichael the above described tract of land containing Two hundred and one acres and ~~and~~ one hundred and fifty seven perches and allowance situate on the North side of Crooked Creek adjoining lands of Benjamin Walker Abner Kelly James Armstrong Lena Armstrong and land surveyed this day to Thomas Thompson By warrant of the 4<sup>th</sup> Dec<sup>r</sup> 1793

Robert McGee D.S.

To Jacob Sallade Esqr.

Surveyor General.

IN TESTIMONY that the above is a copy of the original remaining on file in the Department of Internal Affairs of Pennsylvania, made conformably to an Act of Assembly approved the 16th day of February, 1833, I have hereunto set my Hand and caused the Seal of said Department to be affixed at Harrisburg, this twenty seventh day of March 1906

*Quac D. Brown*  
Secretary of Internal Affairs.